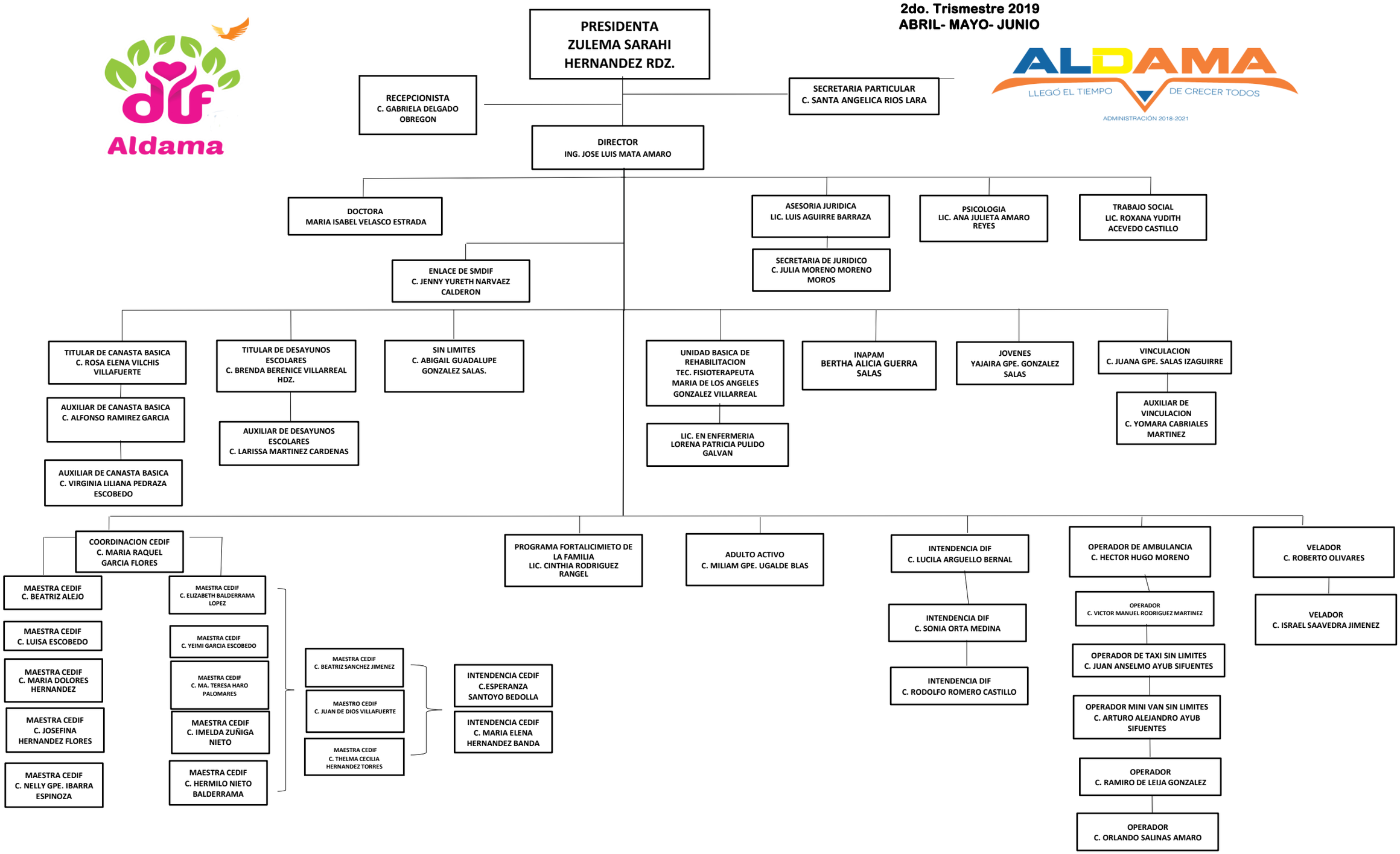2do. Trismestre 2019
ABRIL- MAYO- JUNIO