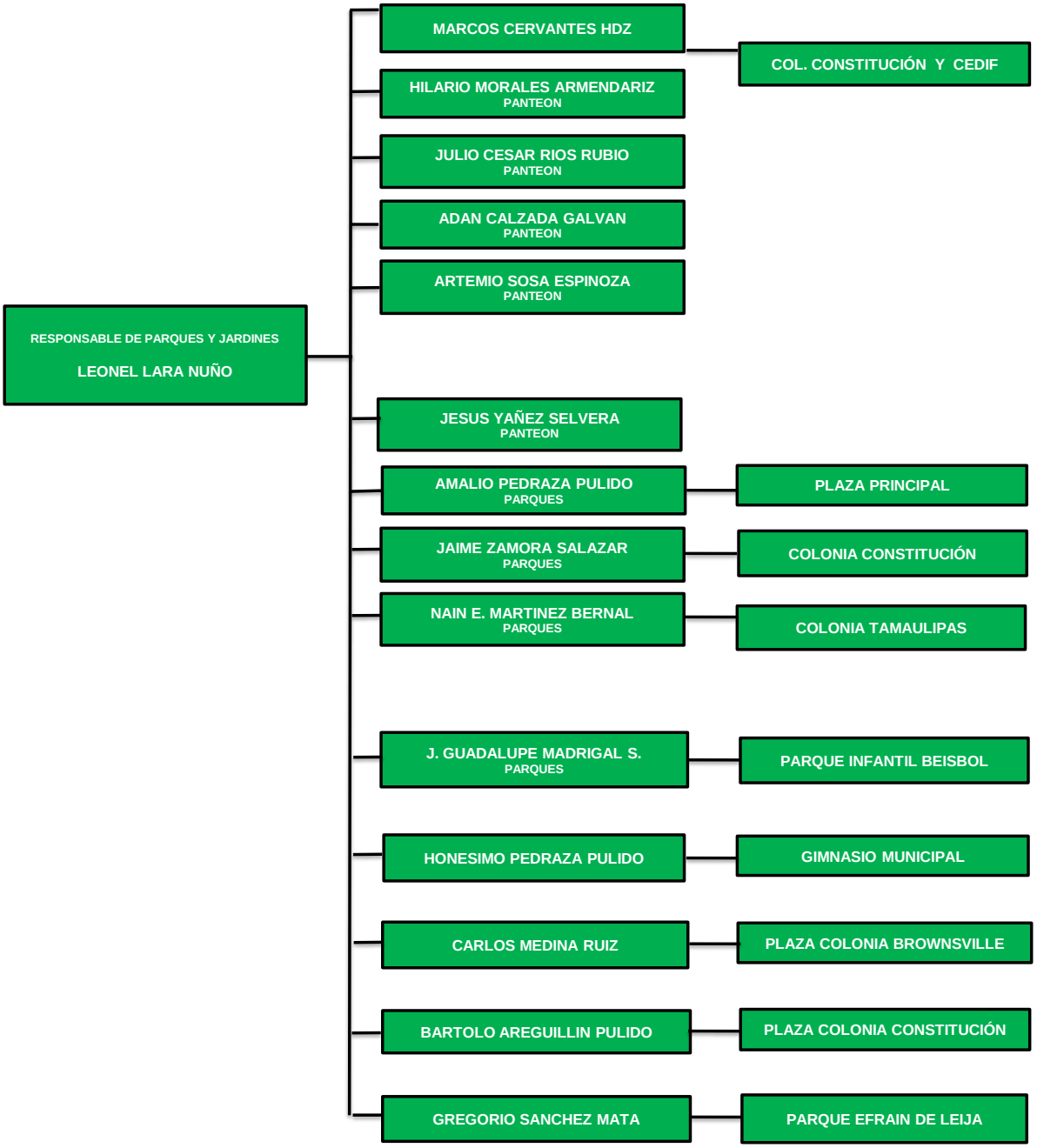PARQUES Y JARDINES